

Dani Martínez

Robotics and Signal Processing Research Group (GPSR) - UdL
<http://robotica.udl.cat>

IATI - UdL

Lleida, 27 April 2017

1. Experience and Research fields

- Robotics and Signal Processing Research Group
 - Design and construction of structures and mechanical systems for robotic platforms.
 - Rapid prototyping techniques for robot development by using multiple 3D printing methods.
 - Design and implementation of own-made electronic boards for embedded processing.
 - Development of new applications based on computer vision.
 - Design and development of algorithms and high level control systems for robotic platforms.
 - Research and development on robot-assisted agriculture methodologies.

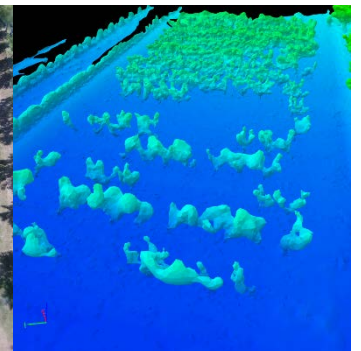
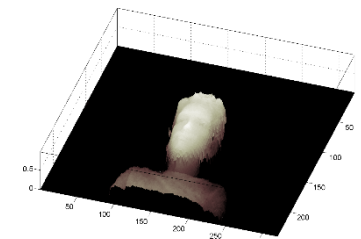
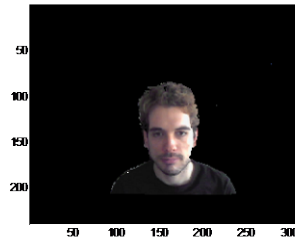
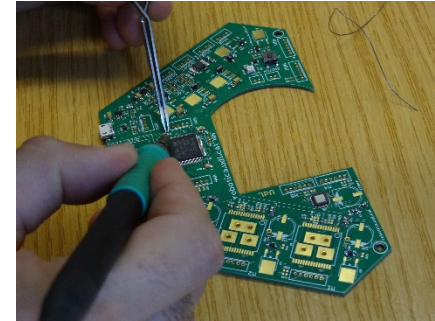
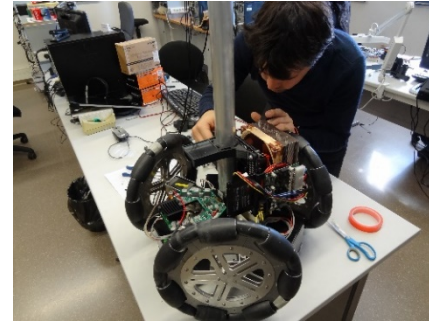

1. Experience and Research fields

- SIGVOL Project (UdL-UB): Signal enhancement for chemical instrumentation: applications in volatile metabolomics and mobile robotics olfaction.
- Mobile robotics for Ambient Assisted Living. Assistant Personal Robot (APR).

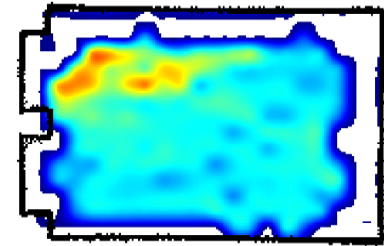

1. Experience and Research fields

- Assistant Personal Robot 2 (APR-02)
 - Autonomous navigation.
 - Face and voice recognition.
 - Ambient conditions awareness.
 - Embedded walk-helper function.
 - High-mobility control (holonomic).

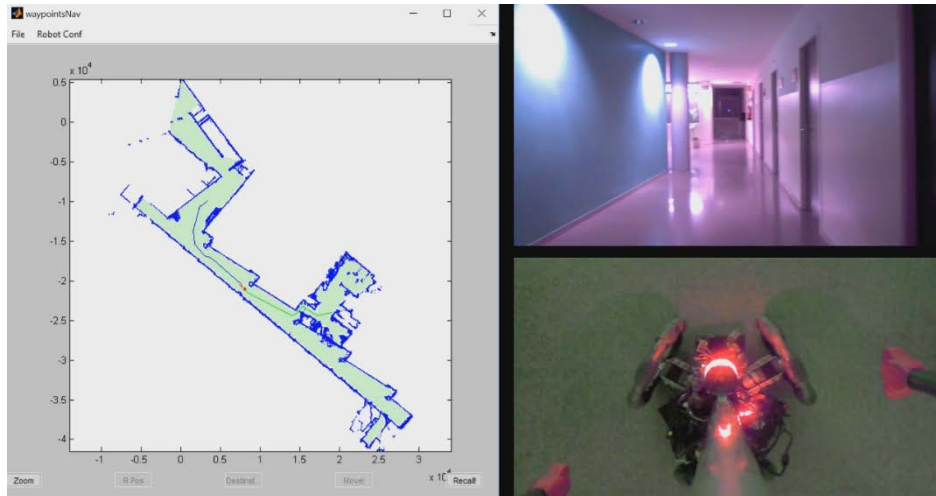
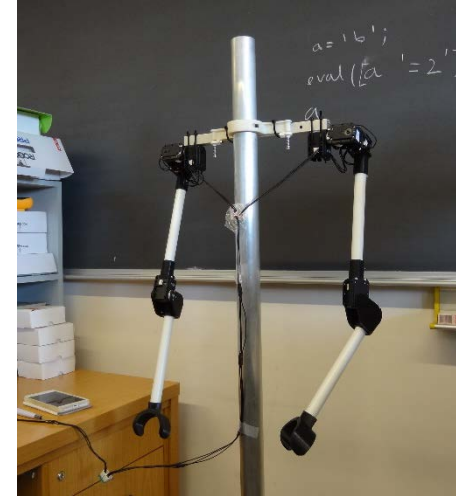

2. Experience on R+D+I projects

- Signal processing for Ion Mobility Spectroscopy: Biomedical fluid analysis and toxic substance detection. (SMART-IMS), **MICINN 2012-2014**.
- Design and development of a robotic system capable of identifying and recollecting individual fruit. **University of Lleida and Indra S.L. 2011-2014**.
- Improvement of the individual autonomy of people with disabilities by the integration of a high mobility Assistant Personal Robot at households. **Recercaixa 2014-2015**



3. Technological transfer experience

- Accessibility projects for disabled people to Information and Communication Technologies (ICT):
 - HeadMouse
 - VirtualKeyboard
 - Remote Eye Movement (REM)



4. Research staff profiles

- Academic fields:
 - Electrical and Industrial Engineering and Automatic Control.
 - Industrial and Mechanical Engineering.
 - Computer Science Engineering.
- Academic positions:
 - Bachelor's Degree students.
 - Master's Degree students .
 - PhD students.
 - Postdoctoral researchers.

5. Interests

- Interests on R+D+i:
 - Assistive technologies
 - Ambient Intelligence Systems
 - Mobile robotics
 - Sensors systems
 - Computer vision. (RGB-D cameras)
 - Information and Communication Technologies (ICT)
 - Agricultural Robotics and Automation

CONTACT

Dani Martínez

Polytechnic High School

Department of Computer Science and Industrial Engineering

University of Lleida, Jaume II 69, 25001, Lleida

E-mail: robotica@udl.cat

Web: <https://robotica.udl.cat>

Tel.: +34 973 70 27 60